Gamsgebirg Marsch
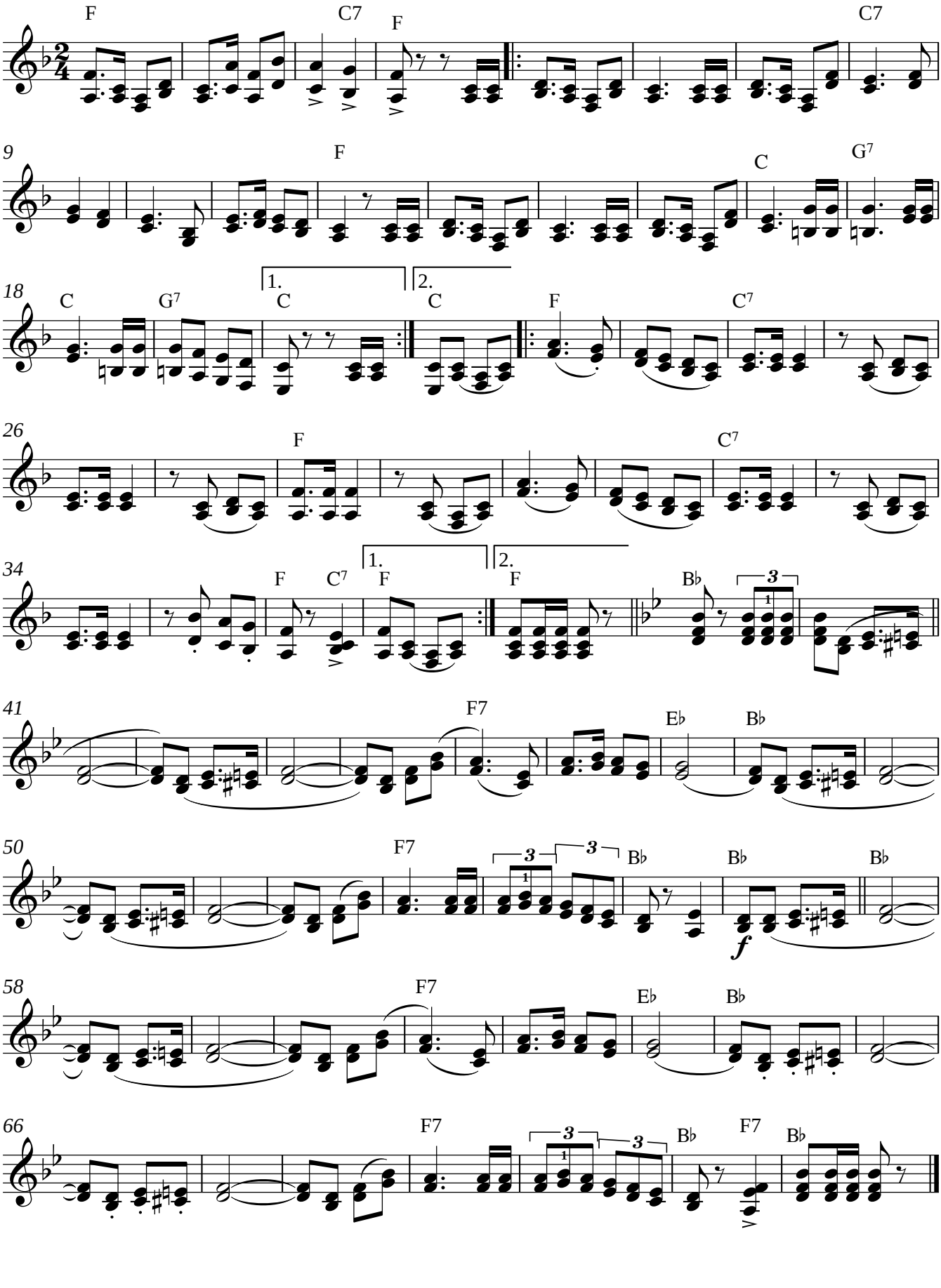
www.franzdorfer.com